

1 SUBSCRIBED AND SWORN to before me this 19 day of January, 2017, by Kevin D.
2 Hebert, R.G.

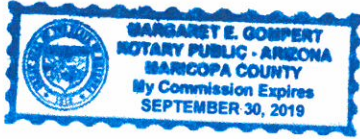

7 Margaret E. Gompert
8 Notary Public

9 My Commission Expires: Sept 30, 2019

10
11
12
13
14
15
16
17
18
19
20
21
22
23
24
25
26
27
28

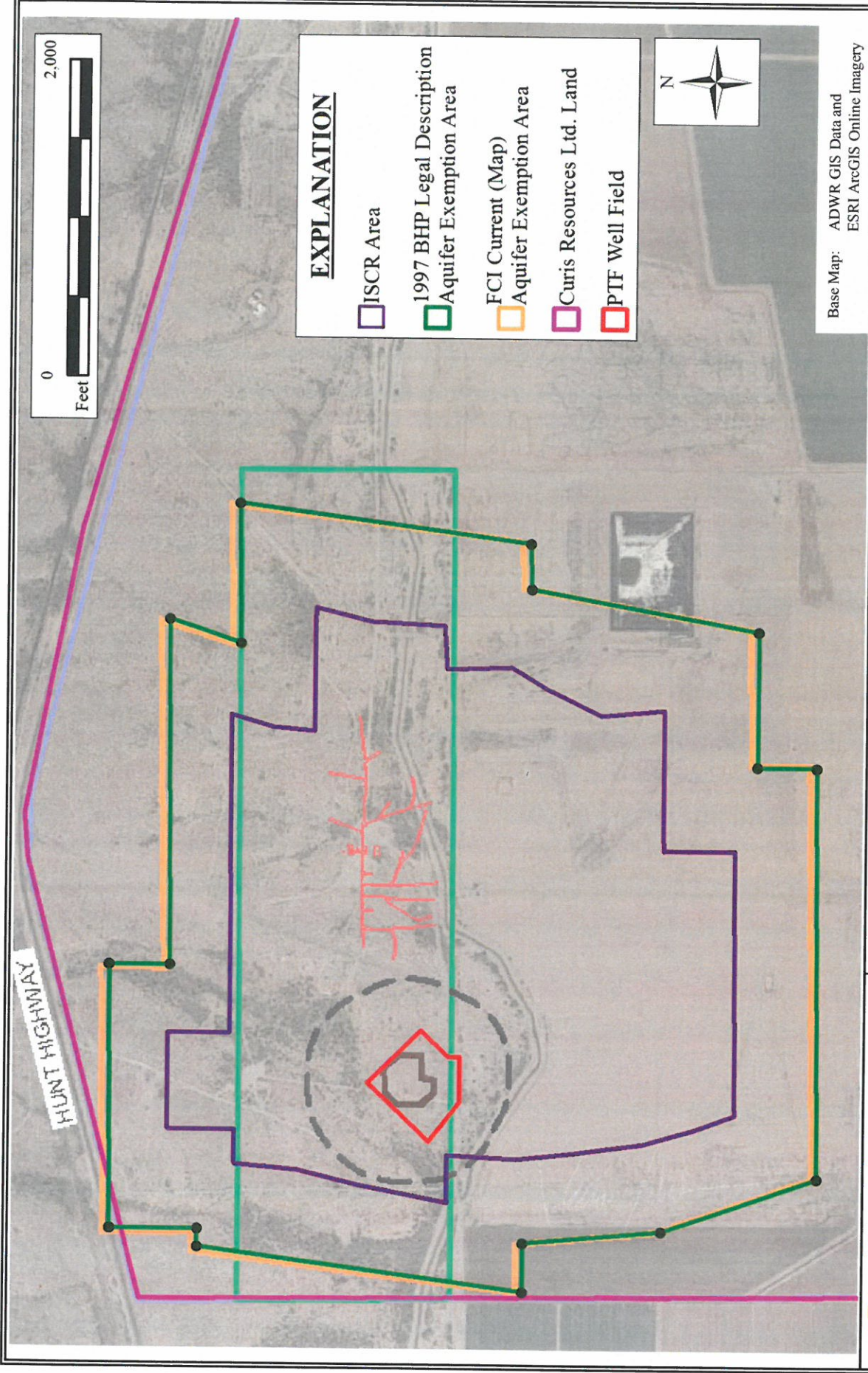

EXPLANATION

- ISCR Area
- 1997 BHP Legal Description Aquifer Exemption Area
- FCI Current (Map) Aquifer Exemption Area
- Curis Resources Ltd. Land
- PTF Well Field



Base Map: ADWR GIS Data and ESRI ArcGIS Online Imagery

LOCAL SITE MAP

Merrill Ranch, Pinal County, Arizona

Figure 1

Southwest Groundwater
A DIVISION OF MATRIX NEW WORLD

January 18, 2017 Project B.1816

TABLE 1. PROPERTY AREAS

Description	Area [Acres]
BHP's 1997 Aquifer Exemption Area	410.42
ISCR Area	220.98
500 foot ISCR Buffer	382.40
State Mine Lease	163.23
Curis Resources Property	1358.64



January 18, 2017 Project B.1816

ADDITIONAL DATA FROM SITE MAP

Merrill Ranch, Pinal County, Arizona

Figure

2